

Carl Nielsen
Helios Overture, Op. 17

2

Tromboni tenori I

Andante tranquillo.

Allegro ma non troppo.

TROMBONE TENOR I

Presto.

3

Poco a poco rall al Tempo 1°

Poco dim.

pp

dim

ppp

v.c.

Nielsen — Helios Overture

The Orchestra Musician's
CD-ROM LIBRARY™

4
310

TROMBONE TENOR I

Carl Nielsen
Helios Overture, Op. 17

2

Tromboni tenori II

Andante tranquillo.

Allegro ma non troppo.

72 | 3/2 2 | 5 (80) 10

(90) *Violines*

(100) *ff*

(110) 3 3

(120) 3 4 (130) 30

(160) 30 (190) *ff* *molto* *pp* *Più Allegro* *bd.* *picc.*

Tempo 10 (200) *ff* *ff*

TROMBONE TENOR II

Presto ³

210

220 230 240 unis. f marc

250

260

Poco a poco rall al tempo 1^o

Tempo 1^o sempre ff

270

280

f 3 3 ff fz

Poco dim.

290

mp dim.

300

310

ppp

Tacet a Fine.

Carl Nielsen
Helios Overture, Op. 17

2

Trombone basso

Andante tranquillo.

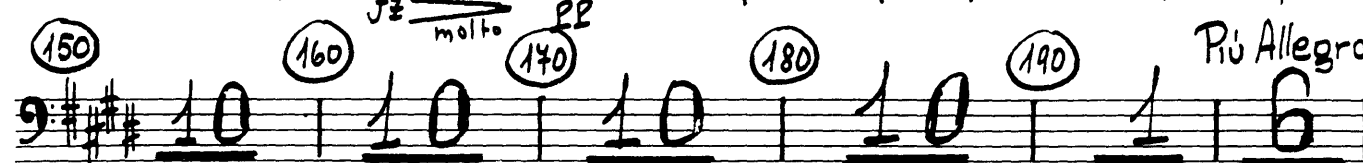
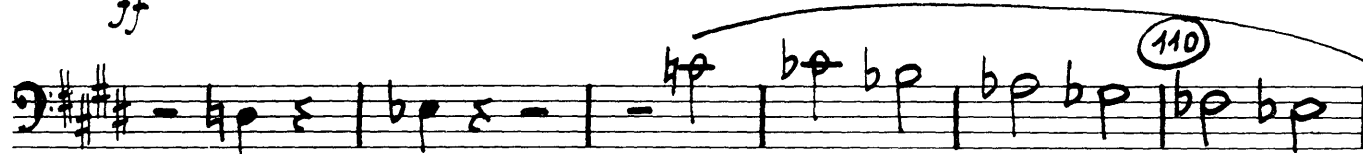
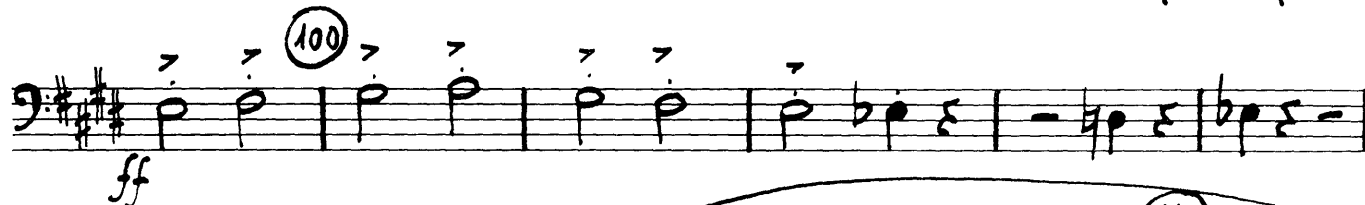
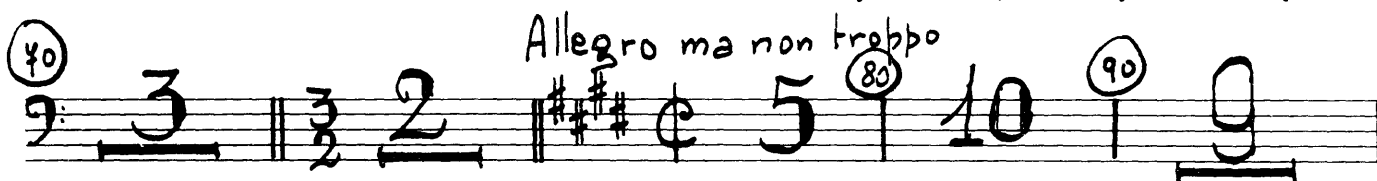
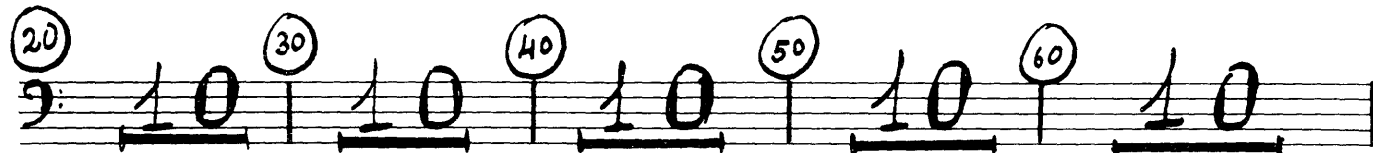

TROMBONE BASSO

220 230 240 *fp.*
f marc.

250

Poco a poco rall al tempo 1^o

260

Tempo 1^o
sempre ff

270

ff

280

290 *Poco dim* *mp dim*

300 *pp*

dim *ppp*

310 *Andante tranquilo*
Tacet a Fine

Carl Nielsen
Helios Overture, Op. 17

Tuba

Andante tranquillo.

1 1 5 10

20 30 40 50 60 10

40 3 2 5 80 90 9

Allegro. ma non troppo.

100

ff

110

120 3

130 140 150 160 3

fz molto pp

170 180 190 6

Più Allegro.

Tempo 1^o 200

ff

210

210

Presto. TUBA 3

220

230

240

f marc.

250

260

poco a poco rall al Tempo 1^o

Tempo 1^o

270

sempre ff

280

ff

290

poco dim

300

mp dim

310

pp

Andante tranquillo

pp

Tacet a Fine